

Soils Map

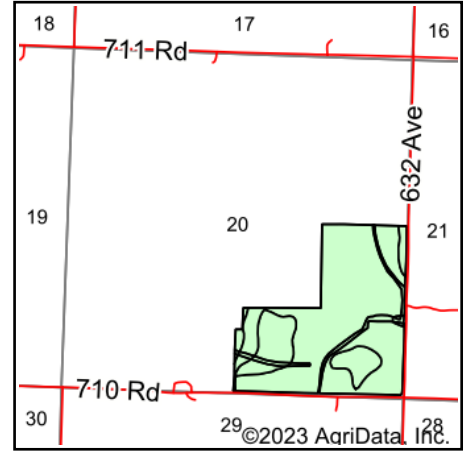

Soils data provided by USDA and NRCS.



State: **Nebraska**
 County: **Richardson**
 Location: **20-2N-13E**
 Township: **Humboldt**
 Acres: **117.21**
 Date: **9/6/2023**

Maps Provided By:



Area Symbol: NE147, Soil Area Version: 21

Code	Soil Description	Acres	Percent of field	Non-Irr Class *c	Irr Class *c	SRPG	*n NCCPI Soybeans	
7692	Wymore silty clay loam, 3 to 11 percent slopes, eroded	89.47	76.3%	IIIe	IIIe	70	51	
7495	Pawnee and Mayberry clay loams, 3 to 11 percent slopes, eroded	12.45	10.6%	IIIe	IVe	60	43	
7431	Morrill soils, 6 to 11 percent slopes, eroded	6.70	5.7%	IIIe	IVe	68	54	
7497	Pawnee and Malmo clay loams, 3 to 11 percent slopes, eroded	6.53	5.6%	IVe		52	46	
7691	Wymore silty clay loam, 3 to 11 percent slopes	1.54	1.3%	IIIe	IIIe	69	58	
7231	Judson silt loam, 2 to 6 percent slopes	0.52	0.4%	Ile		79	70	
Weighted Average					3.05	*-	67.8	*n 50.2

*n: The aggregation method is "Weighted Average using all components"

*c: Using Capabilities Class Dominant Condition Aggregation Method

*- Irr Class weighted average cannot be calculated on the current soils data due to missing data.

Soils data provided by USDA and NRCS.