

# Soils Map

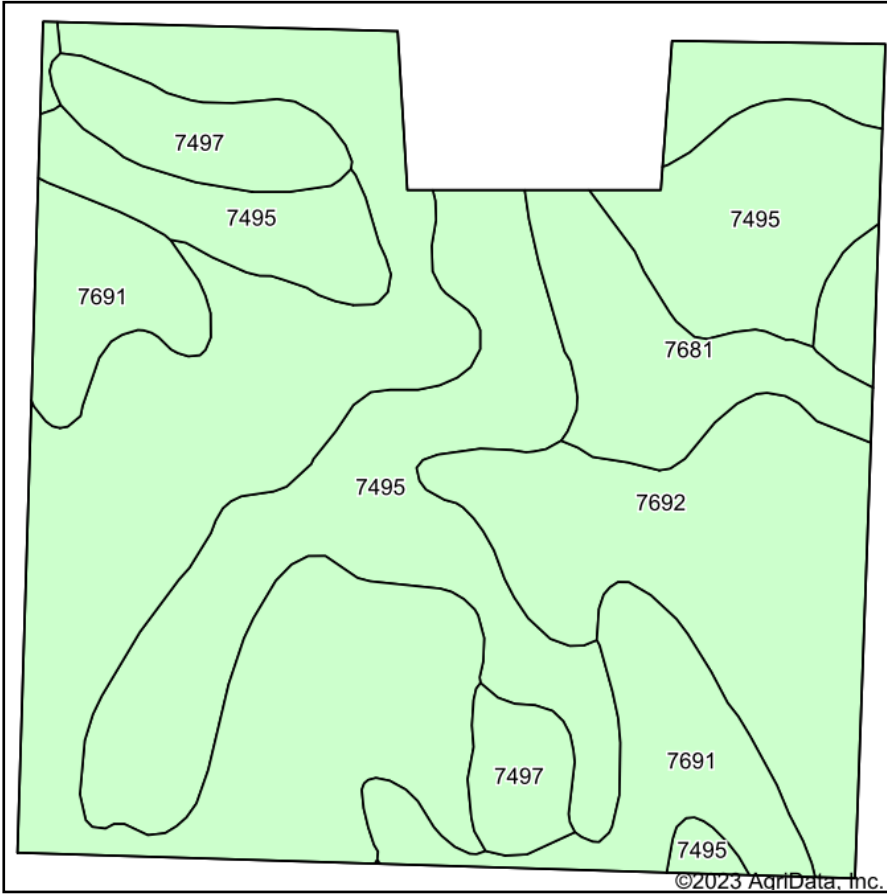

Soils data provided by USDA and NRCS.

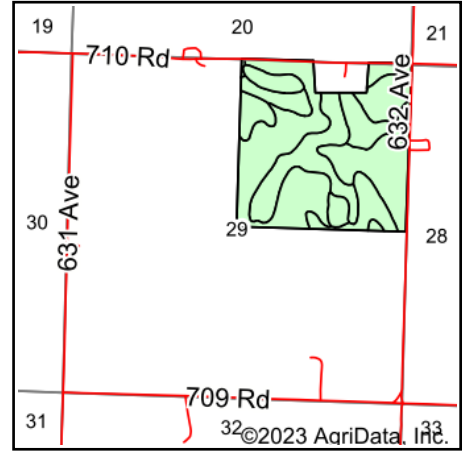

State: **Nebraska**  
 County: **Richardson**  
 Location: **29-2N-13E**  
 Township: **Humboldt**  
 Acres: **149.88**  
 Date: **9/6/2023**

Maps Provided By:  
  
 CUSTOMIZED ONLINE MAPPING  
 © AgriData, Inc. 2023 www.AgriDataInc.com



Area Symbol: NE147, Soil Area Version: 21

Code	Soil Description	Acres	Percent of field	Non-Irr Class *c	Irr Class *c	SRPG	*n NCCPI Soybeans	
7692	Wymore silty clay loam, 3 to 11 percent slopes, eroded	74.11	49.4%	IIIe	IIIe	70	51	
7495	Pawnee and Mayberry clay loams, 3 to 11 percent slopes, eroded	41.72	27.8%	IIIe	IVe	60	43	
7691	Wymore silty clay loam, 3 to 11 percent slopes	16.01	10.7%	IIIe	IIIe	69	58	
7681	Wymore silty clay loam, 1 to 3 percent slopes	9.54	6.4%	Ile	Ile	75	58	
7497	Pawnee and Malmo clay loams, 3 to 11 percent slopes, eroded	8.50	5.7%	IVe		52	46	
<b>Weighted Average</b>					<b>2.99</b>	<b>*-</b>	<b>66.4</b>	<b>*n 49.7</b>

\*n: The aggregation method is "Weighted Average using all components"

\*c: Using Capabilities Class Dominant Condition Aggregation Method

\*- Irr Class weighted average cannot be calculated on the current soils data due to missing data.

Soils data provided by USDA and NRCS.