

Soils Map

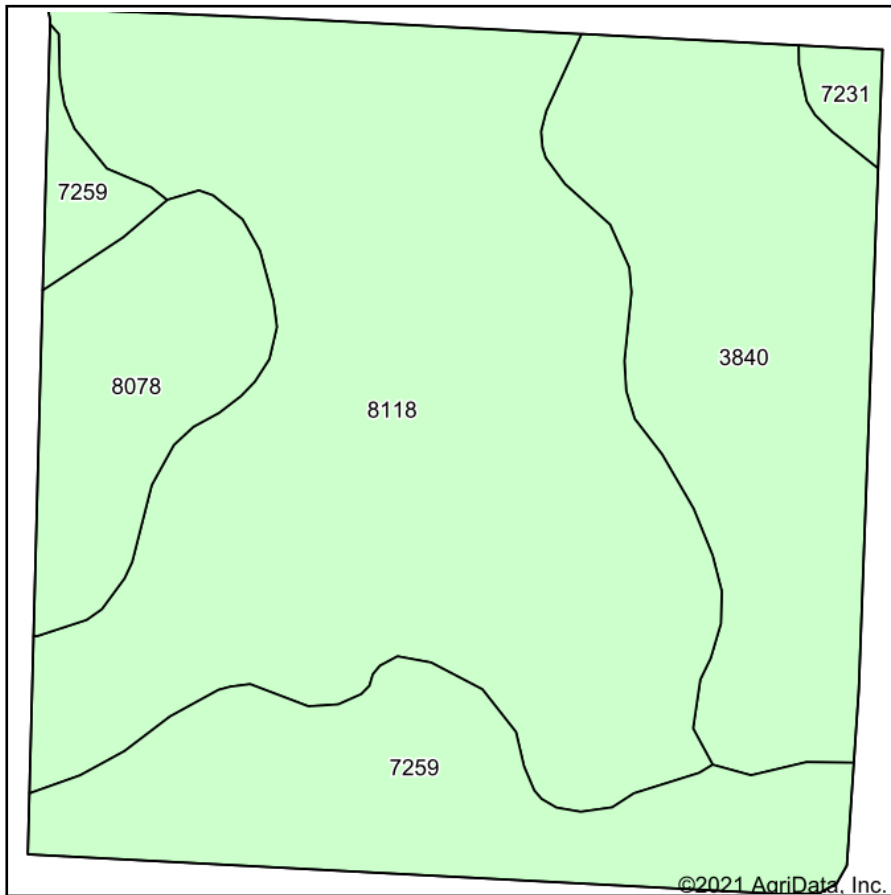

Soils data provided by USDA and NRCS.

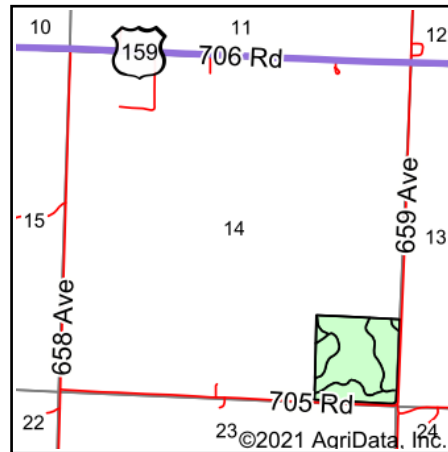

State: **Nebraska**
 County: **Richardson**
 Location: **14-1N-17E**
 Township: **Jefferson**
 Acres: **38.31**
 Date: **10/12/2021**

Maps Provided By:

 CUSTOMIZED ONLINE MAPPING
 © AgriData, Inc. 2021 www.AgriDataInc.com



Area Symbol: NE147, Soil Area Version: 19

Code	Soil Description	Acres	Percent of field	Non-Irr Class *c	Irr Class *c	SRPG	Alfalfa hay Tons	Corn Bu	Grain sorghum Bu	Soybeans Bu	Winter wheat Bu	*n NCCPI Soybeans
8118	Pohocco silt loam, 6 to 11 percent slopes, eroded	19.16	50.0%	IIIe	IVe	69	5	96	89	30	33	68
3840	Geary silty clay loam, 7 to 11 percent slopes, eroded	8.53	22.3%	IVe	IVe	73						64
7259	Deroin silty clay loam, 6 to 11 percent slopes, severely eroded	6.76	17.6%	IVe	IVe	71	4	72	74		28	58
8078	Monona silt loam, 6 to 11 percent slopes	3.47	9.1%	IIIe	IVe	69						86
7231	Judson silt loam, 2 to 6 percent slopes	0.39	1.0%	Ile		79						71
Weighted Average				3.39	3.96	70.3	3.2	60.7	57.6	15	21.4	*n 67

*n: The aggregation method is "Weighted Average using all components"

*c: Using Capabilities Class Dominant Condition Aggregation Method

Soils data provided by USDA and NRCS.