

Soils Map

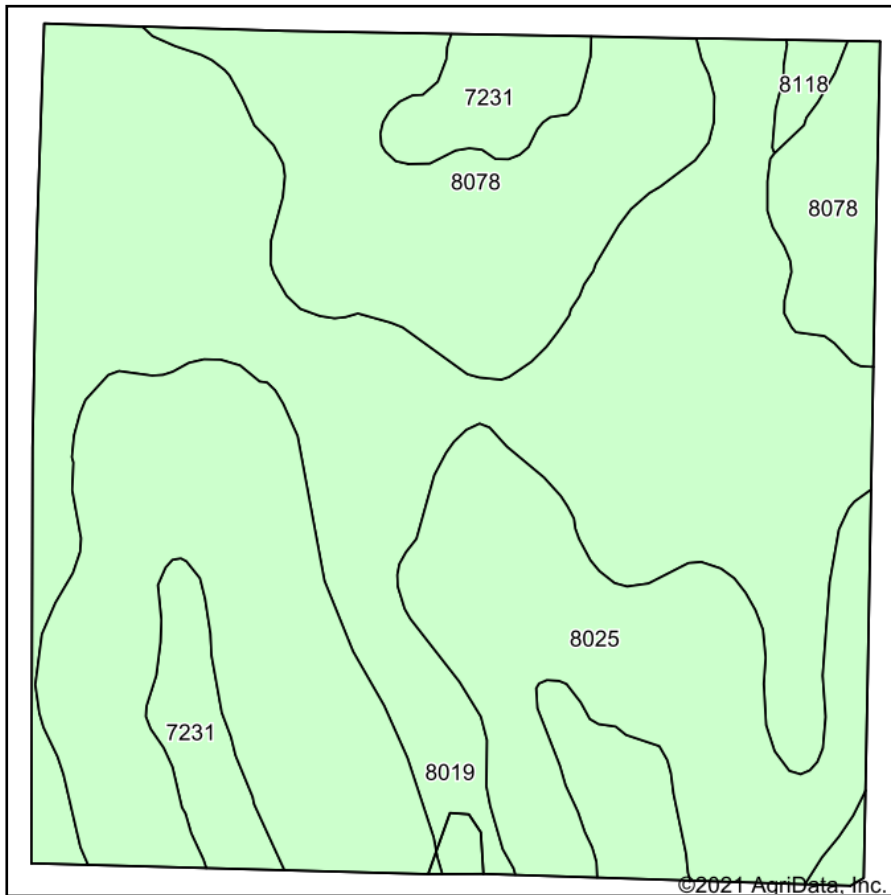

Soils data provided by USDA and NRCS.

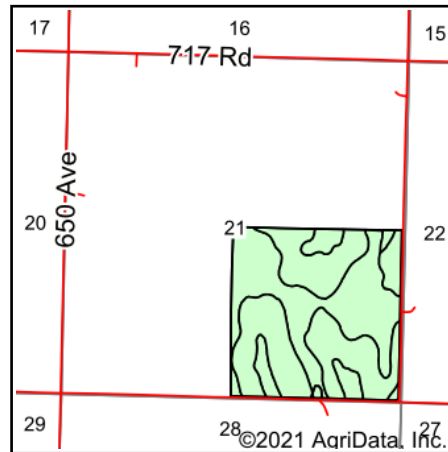

State: **Nebraska**
 County: **Richardson**
 Location: **21-3N-16E**
 Township: **Barada**
 Acres: **157.67**
 Date: **12/21/2021**



Area Symbol: NE147, Soil Area Version: 20

Code	Soil Description	Acres	Percent of field	Non-Irr Class *c	Irr Class *c	SRPG	Alfalfa hay Tons	Corn Bu	Grain sorghum Bu	Soybeans Bu	Winter wheat Bu	*n NCCPI Soybeans
8019	Marshall silty clay loam, 2 to 6 percent slopes	62.72	39.8%	Ile	IIle	80						75
8025	Marshall silty clay loam, 6 to 11 percent slopes, eroded	52.75	33.5%	IIle	IVe	74						66
8078	Monona silt loam, 6 to 11 percent slopes	28.33	18.0%	IIle	IVe	69						86
7231	Judson silt loam, 2 to 6 percent slopes	12.88	8.2%	Ile		79						71
8118	Pohocco silt loam, 6 to 11 percent slopes, eroded	0.99	0.6%	IIle	IVe	69	5	96	89	30	33	68
Weighted Average				2.52	3.28	75.9	*-	0.6	0.6	0.2	0.2	*n 73.6

*n: The aggregation method is "Weighted Average using all components"

*c: Using Capabilities Class Dominant Condition Aggregation Method

Soils data provided by USDA and NRCS.